MONTHLY MEMBERSHIP PROGRESS REPORT

LOCATION INDIA

District 320 B

Results as of: 2/28/2021

Clubs

RESULTS FOR 2020-2021

QUARTER	NEW CLUB GOAL	NEW CLUBS	DROPPED CLUBS
JULY/AUG/SEPT	1	4	1
OCT/NOV/DEC	2	4	0
JAN/FEB/MAR	1	0	4
APR/MAY/JUNE	1	0	0

Members

RESULTS FOR 2020-2021

QUARTER	MEMBER GROWTH NET GOAL	MEMBER GROWTH ACTUAL	DROPPED MEMBERS ACTUAL (including transfers)
JULY/AUG/SEPT	29	222	47
OCT/NOV/DEC	55	303	33
JAN/FEB/MAR	45	101	63
APR/MAY/JUNE	45	0	0

GOALS AND ACTUAL NEW CLUBS CUMULATIVE

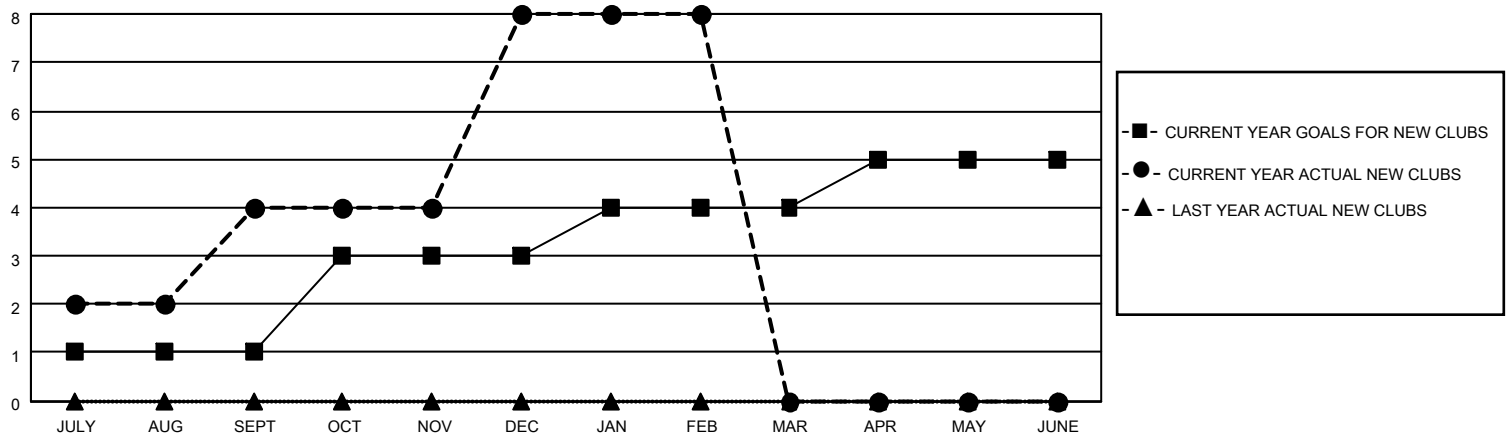

GOALS AND ACTUAL MEMBERS CUMULATIVE

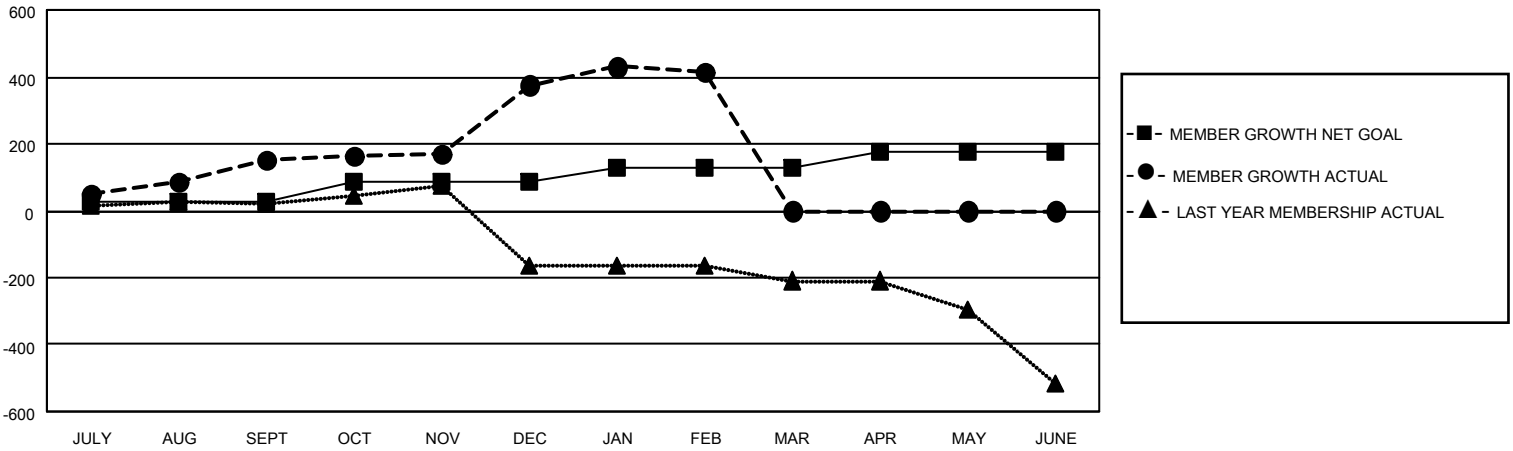

DROPPED CLUBS: 5

41 CLUBS OF 69 ADDED 1 OR MORE NEW MEMBERS

GENDER DISTRIBUTION

MALE	1,405 (61.76%)
FEMALE	870 (38.24%)

DROPPED MEMBERS

DECEASED	4
CLUB CANCELLED	63
OTHER	76
TOTAL	143

CLICK HERE FOR CUMULATIVE MEMBERSHIP DATA

TOTAL FAMILY UNIT MEMBERS	1,369
FAMILY MEMBERS PAYING HALF DUES	750

© Copyright 2021, Lions Clubs International, All Rights Reserved.